

PLAT OF SURVEY

-OF-

LOTS 8763 THROUGH AND INCLUDING 8767, BLOCK 162, PELL LAKE SUBDIVISION
PLAT MAP, PAGE 19, TOWN OF BLOOMFIELD, WALWORTH COUNTY, WISCONSIN.

SURVEY FOR: ACCESS REAL ESTATE, INC.

SURVEY ADDRESS: W1233 ARBUTUS ROAD

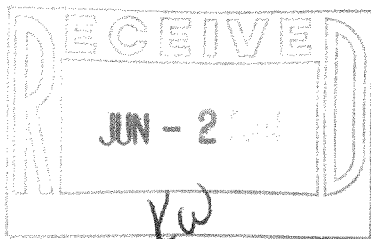

SCALE: 1" = 30'

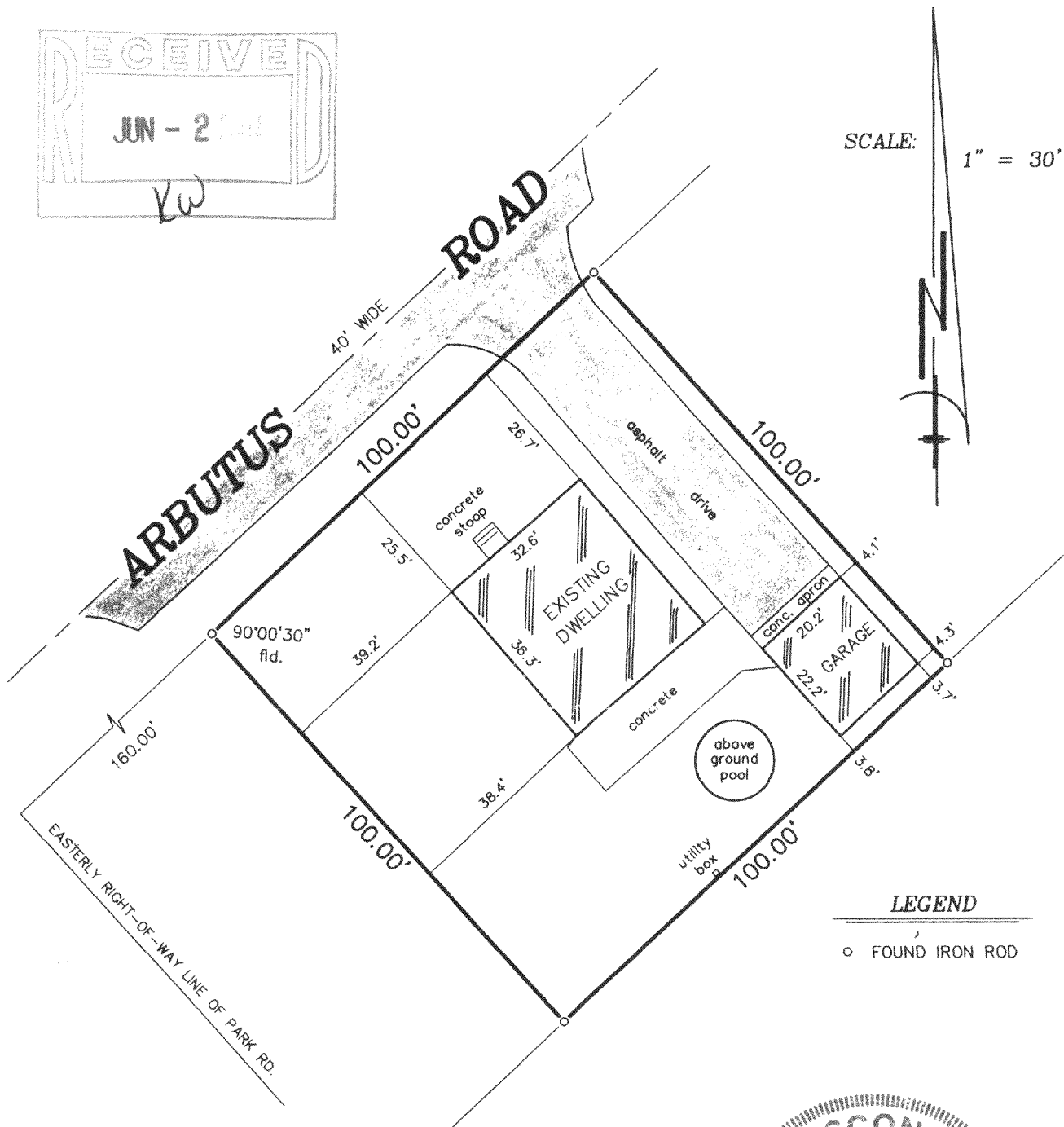

LEGEND

○ FOUND IRON ROD

"I hereby certify that I have surveyed the above described property and that the above map is a correct representation thereof and shows the size and location of the property, its exterior boundaries, the location of all visible structures and dimensions of all principal buildings thereon, boundary fences, apparent easements, roadways and encroachments, if any."

"This survey is made for the use of the present owners of the property, and those who purchase, mortgage, or guarantee the title thereto within one year from date hereof."

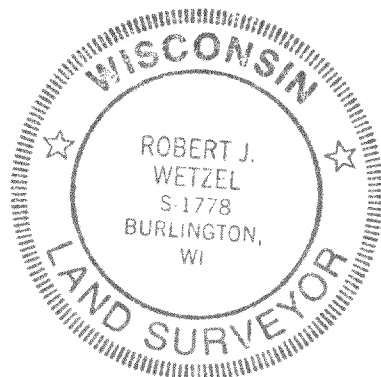

THIS IS NOT AN ORIGINAL PRINT
UNLESS THIS SEAL IS RED.

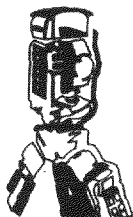

B.W. SURVEYING, INC.

412 N. PINE STREET
BURLINGTON, WI 53105
(262)-767-0225

Robert J. Wetzel
ROBERT J. WETZEL S-1778

APRIL 8, 2004
DATE

6298
JOB NUMBER

MPL 01761

118-2438